





Key

-  Proposed 30mph to replace existing National Speed Limit
-  Existing National Speed Limit

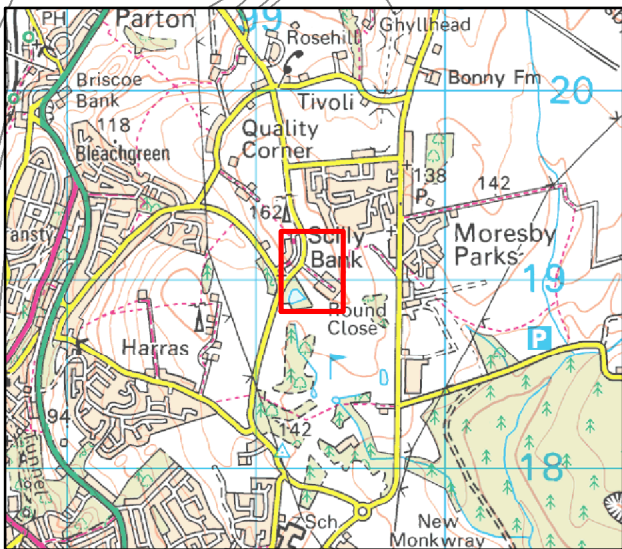
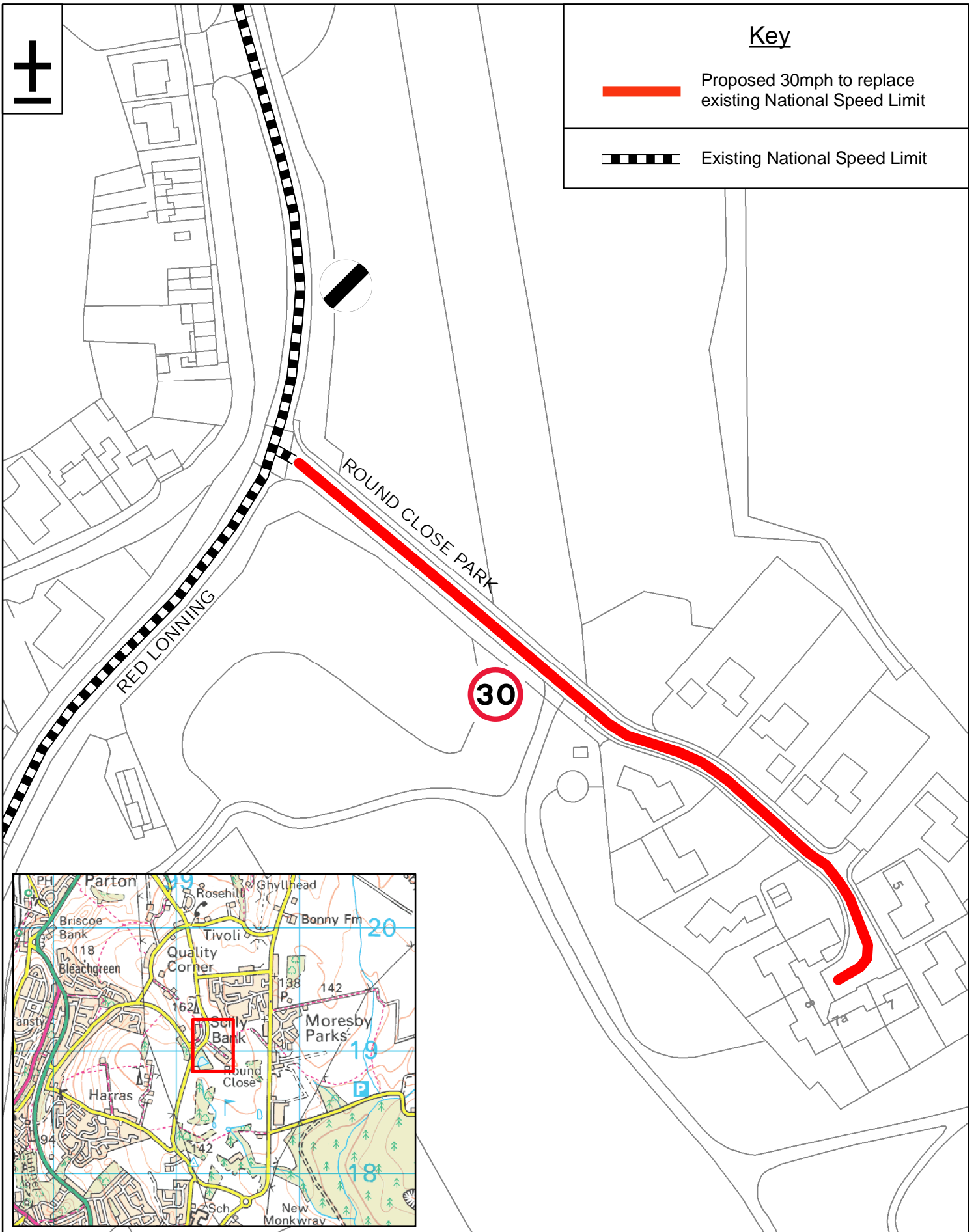

Grid Ref: 299352 / 519019

Speed Limit Review



Highways Dept, Joseph Noble Road,
Lillyhall Industrial Estate, Workington CA14 4JH

Proposal No.5 Round Close Park, Whitehaven

Drawing No: SLR/23-24/P05/AM0

This produce includes mapping data licensed from Ordnance Survey. (c) Crown Copyright 2023. License Number 100066931

Drawn By: MJR

Scale: NTS

Date: 19/09/23